

TEMPLE BETH AMI Chadashot

JUNE 2019 IYAR/SIVAN 5779

VOLUME 46 NUMBER 11

SCHEDULE OF SERVICES

Saturday, June 1

10:30 am Shabbat Service

B'nai Mitzvah: Jack Evans

Ryan Loev

Sunday, June 2

10:45 am Sunday Minyan

Thursday, June 6

11:30 am Torah Service

Bat Mitzvah: Grace Schulwolf

Friday, June 7

6:30 pm Erev Shabbat of Song and Story

Saturday, June 8

10:30 am Shabbat Service

Bat Mitzvah: Brielle Rudolph

10:30 am Shabbat Chapel Service

5:30 pm Erev Shavuot Service

Adult B'nai Mitzvah

Including Yizkor

8:30 pm Tikkun L'eil Shavuot

Sunday, June 9

10:30 am Shavuot Confirmation

Service including Yizkor

Friday, June 14

6:30 pm Tot Shabbat

7:30 pm Erev Shabbat Service

Saturday, June 15

10:30 am Shabbat Service

Bat Mitzvah: Hayley Cooper

Sunday, June 16

10:45 am Sunday Minyan

Friday, June 21

6:30 pm Spirit of Shabbat

Saturday, June 22

10:30 am Shabbat Service

Bat Mitzvah: Nadia Arnold

CONTINUED ON PAGE 9

MESSAGE FROM

Rabbi Weiss



*In order to obey and follow the teachings of our Torah and Tradition, we first need to understand them! I hope that you will **CHOOSE** to receive the Torah with us on Shavuot.*

The Jewish people are sometimes referred to as the chosen people. But I would like to suggest that more than being chosen, we are the people who have “chosen”. What did we choose? Traditionally, to be a Jew means to enter into a covenant with God, a chosen relationship, and accept the teachings of the Torah as a way of life. Today it can mean many different things—we can feel a sense of culture and community, a connection to our heritage and

a responsibility toward social justice. It can mean a connection to our Jewish homeland in Israel.

But how did we get to be those so-called “chosen” people? And why us? A midrash suggests that the Torah was offered to many other nations before it was offered to Israel.

It is told that God first offered it to the descendants of Esau. When he offered them the Torah, they asked, “What are its laws?” When God told them that one of its laws was “You shall not murder,” they said, “How can we accept the Torah? That law goes against our very nature, as Isaac said to our father, Esau, “And you will live by the Sword!” (Bereshit 27:40)

CONTINUED ON PAGE 17

Summer Hours Began on June 1

Starting on June 1, the building closes at 7pm on Monday and Tuesday evenings. The building will reopen on Tuesday evenings starting September 3.

TABLE OF CONTENTS

President's Message	2
Coming in June	3
Tikkun Olam	4
Confirmation	5
Brotherhood	6
Women of TBA	7
TBANS	8
B'nai Mitzvah Profiles	9
Machane/TBA High	10 - 11
Simchas	12
Photo Review	12 - 13
Committees	14 - 16
Coming in July	16
Sunshine	18 - 21
Memorium	21
Advertising	22 - 27

Chadashot

Published monthly by
TEMPLE BETH AMI
MEMBER
UNION FOR REFORM JUDAISM
14330 TRAVILAH ROAD
ROCKVILLE, MARYLAND 20850-3527

TEMPLE OFFICE 301.340.6818
FAX 301.738.0094

www.bethami.org

HOURS:
MON-THURS 9:00 AM - 6:00 PM
FRI 9:00 AM - 3:00 PM
SAT CLOSED
SUN CLOSED

RELIGIOUS SCHOOL 301.340.8335
FAX 301.610.6239
NURSERY SCHOOL 301.762.5594
FAX 301.610.5827
BROADCAST SYSTEM 301.309.3834
LIVE STREAMING WWW.BETHAMI.ORG

MESSAGE FROM *Buzz Karpay, President*



THANK YOU!

THANK YOU to each of you who have volunteered in any capacity at Temple Beth Ami this year!

Temple Beth Ami has some of the best professional staff and clergy you will find in any synagogue and you can feel it every time you come into our building. But our clergy and staff don't do everything alone. An enormous group of volunteers – literally hundreds of congregants – participate in nearly every facet of our congregational life. When you come to Temple, or when you send your children to our Nursery School or our Religious School, you are getting the benefit not only of our extraordinary professionals, but also of our dedicated, enthusiastic congregants.

People volunteer for a wide variety of reasons. While it's true that the Temple and its members benefit from the efforts of our volunteers, the volunteers themselves also reap benefits. They make or strengthen connections to other congregants,

broadening their support network while also enhancing our Temple community. Also, according to many studies, volunteering at any level improves your physical and mental health. It can counteract the effects of stress, anger, and anxiety; it can combat depression and even make you happy; it increases your self-confidence; and improves physical health. It can also be a lot of fun and bring you a sense of fulfillment.

Last September, in my remarks at Rosh Hashanah, I suggested that if you're not already engaged in some activity at the Temple, you should look for one (or more!) to try. If you can't find something already going on at the Temple that interests you, let me know. I want to know what would interest you. Maybe there are others who would benefit from exactly what you would like to do.

On behalf of the Board of Directors, I would like to acknowledge the importance of our volunteers and thank you for all that you do.

Important Upcoming Dates

Nominations for the new Board will be emailed in June; vote to take place at the Picnic Shabbat on June 28

High Holy Days information will go on line in mid-June; watch for some wonderful new additions

Financial Aid requests are due back by June 30; the approved FY2020 fees and the financial aid forms can be found on the website (www.bethami.org) or email finaid@tba.org for forms

Membership packet for the Fiscal Year 2020 will be mailed in Mid-July

COMING

This Month**Broadway Buzz with Steve Friedman****Monday, June 3****10:30 – 12 pm**

Topic: Great Broadway Producers and their Musicals II. Don't miss this popular Monday morning program, featuring footage, facts and, always, some live performance. Free for Temple members; \$10 for guests (cash or check only).

**Live & Learn with Jen Miller****Tuesdays, June 4, 11, 18****10:30 am -12 pm**

Live & Learn is open to all who wish to explore a variety of topics during the daytime. Topic: Culinary Conversations or "United, We Eat". Food nourishes bodies, satisfies souls, and unites communities. Join Jen Miller, chef and wellness coach, for community-building conversations in which we'll explore Jewish culinary traditions and our lived experiences of them.

A delicious treat will be provided each week - please RSVP to Shelly in advance (SLG@bethami.org) so that we have enough for everyone! The program is supported by the Sally Kera Live & Learn Fund and the Torah Fund for Adult Education.

**Network & Nosh****Friday, June 7****8 - 9:30 am**

Are you in business for yourself? A budding entrepreneur or a seasoned business owner? Join us for a light nosh and the opportunity to make valuable personal and professional connections at the Temple at our monthly get-together. Rabbi Weiss joins us to engage in a conversation we can all relate to: The Work/Life Balance. RSVP by 6/5 to SLG@bethami.org. Questions? Marcy Waxman (marcywaxmanrealty@gmail.com) or Ellen Davis (edavis@lifehealthhome.com). Supported by the Innovation Fund.

**Conversations with our Congressmen****Sunday, June 23****4 - 5 pm**

Joining Rabbi Pokras on the bimah for an interview will be Congressman David Trone, elected in 2018 to serve Maryland's Sixth Congressional District. David serves on the Education and Labor, Foreign Affairs, and Joint Economic Committees, where he is fighting to make progress on issues including the opioid epidemic, criminal justice reform, and funding for mental health research. No charge.

**Bad Jews – Performances at Temple Beth Ami****Saturday, June 29****8 pm (\$18 pp)****Sunday, June 30****1 pm (\$15 pp)**

The Jewish Community Theater of Montgomery County, in cooperation with the TBA Players, presents "Bad Jews," a comedy by Joshua Harmon. Cousins Daphna, Jonah, and Liam, plus Liam's girlfriend Melody, tussle over inheritance of a treasured Chai necklace. Tickets at the door or at Eventbrite.com. Info: jctmc18@gmail.com. "Bad Jews" is presented by special arrangement with Samuel French, Inc., a Concord Theatricals Company. Contains adult language.

TIKKUN OLAM

Community Service Projects



LEND A HAND

Temple Beth Ami Community Service Projects

Thank you in advance for your support! (For information on additional TBA community service projects, visit bethami.org/groups/TO.)

VOLUNTEERS NEEDED

- **TBA Representative Needed for Community Reach of Montgomery County Advisory Group** - Our current liaison to Community Reach of Montgomery County (formerly Community Ministries of Rockville, or CMR) is leaving the area. We're looking for someone to take her place and help provide input from the Temple to this invaluable agency that serves vulnerable residents of Rockville and Montgomery County. For more information or to volunteer, contact Lynn Goodman at lynngoodman13@yahoo.com, or Mark Joffe at marksjoffe@gmail.com. (See article elsewhere in this issue.)
- **Heads Up re Interfaith Works Women's Center Meals Week, July 28–August 4** - Volunteers will be needed to help provide meals/supplies for this Rockville women's shelter 7/28 – 8/4. Watch for more information soon.

COLLECTIONS

THANK YOU FOR SUPPORTING THESE DRIVES!

- **Bra and Menstrual Hygiene Products** - Help homeless women and girls maintain their dignity by donating new/gently used bras (all kinds) and new, individually sealed tampons and maxi pads to the boxes in the Temple lobby from June 1 - 21, and at WTBA's Welcome to Summer Celebration, June 12. "I Support the Girls" will distribute these items to needy women and girls worldwide. Sponsored jointly by WTBA and the Tikkun Olam Committee.
- **School Supplies for South Lake Elementary School Students** - Donate back-to-school supplies for students whose families are unable to afford such purchases. Please bring these urgently needed items to the box in the Temple lobby June 22 – August 16, including during the Picnic Shabbat on July 5: new/gently used backpacks, composition notebooks (marble), pencils, pencil pouches, scissors, rulers, and glue sticks.

- **Box Tops for Education (BTE) Labels** - Help needy area schools turn these little pink labels into cash for needed items and supplies. Bring your labels to the collection boxes in the Temple lobby, Religious School office, and Nursery School office. Questions? Contact Bernard Silverstein at cynbern@verizon.net.
- **Ongoing Food Drive** - Please bring cans (preferably 12 oz. or larger) of tuna, chicken, or salmon (no Spam, please) and fruits in 100% juice (not in syrup, please) to the box in the Temple lobby. Benefits families served by the Manna Food Center and Nourish Now.

JUNE 30 - THE END OF THE FISCAL YEAR.

All accounts for this fiscal year, July 1, 2018 – June 30, 2019, should be paid in full. It is very important to us that everyone who wants to is able to be members of our Temple community. We are here to help you, but we need to hear from you. Unless our Executive Director, Janice Rosenblatt, is contacted by you, all accounts not paid in full for the past fiscal year (July 1, 2017- June 30, 2018) will be resigned as of June 30.

Thank you for your continued support of Temple Beth Ami. Without YOU, we could not be here to do what we do.



Theatre Trip to the Kennedy Center

Wednesday, July 31 2 pm matinee

Hop on the bus at the Temple and join us for a day trip to the Kennedy Center to see "The Band's Visit," hailed by the New York Times as

"a critically acclaimed new musical that celebrates the deeply human ways music, longing, and laughter can connect us all. "One of the most ravishing musicals you will ever be seduced by." Register online; space is limited. \$80 pp (\$90 pp; guest) includes orchestra ticket, round trip transportation and light snack on return.



*The 2019/5779 Confirmation Class
invites you to share in its celebration at the
Shavuot Service
Sunday, June 9, 2019 - 6 Sivan 5779
at 10:30 am*

Shayna Allentoff
daughter of Floyd and Ellen Allentoff
Aviva Bechky
daughter of Perry Bechky and Sirina Tsai
Michael Cheris
son of Howard and Robin Cheris
Sidney Cohen
daughter of Leonard and Jenny Cohen
Carly Fleischer
daughter of Ian and Stephanie Fleischer
Jacob Levine
son of Jason and Allyson Levine
Hannah Oshinsky
daughter of Robert and Stephanie Oshinsky
Leila Rotker
daughter of Mitchell and Vicki Rotker
Sabrina Rotker
daughter of Mitchell and Vicki Rotker
Sydney Rubin
daughter of Brian and Trisha Rubin
Shannon Snape
daughter of Mitchell Rotbert and Suzanne Kujawa
Ryan White
son of Neil and Lisa White

BROTHERHOOD News

Greetings Temple Beth Ami! What a great month of events and volunteering. The Tikkun Olam committee reported that its “lasagna project” for Good Deeds Day was a great success! In all Tikkun Olam organized about 50 volunteers who made 115 lasagnas that were donated to Nourish Now. The Brotherhood contributed to the effort both financially and with volunteers!

After the “lasagna project”, the Brotherhood aired the movie “Heading Home – The Tale of Team Israel”. In attendance were TBA members, family, friends, relatives, you name it -- we had over 60 people! “Heading Home – The Tale of Team Israel” is an inspiring movie about the creation and participation of the Israeli baseball team that competes in the World Baseball Classic. Follow the URL <https://www.worldbaseballclassic.com/teams>

/isr to see how Team Israel performed at the 2017 “Classic” – very impressive! But the movie is much more than just baseball – it shows the emotions of this recruited group of Jewish MLB players as they discover their Jewishness and connect with Israel, the people, and each other. Thank you Matt Rosenstock for preparing and organizing the “baseball” style food, Tammy and Rachel Roberts for providing food service, and a special thanks to Shelly Gordon for the suggestion to show this special movie. I would also like to thank the TBA administrative and facilities staff for their support. Everything came together perfectly!

Finally, TBA and Brotherhood members had the honor and privilege to be a part of the annual Rebuilding Together Montgomery County. This year we helped a family in need make necessary repairs

and improvements to their home. I find volunteering at this event to be extremely satisfying – we’re literally a “team of angels” who change the lives of homeowners. This is the Brotherhood’s largest annual monetary donation – our contribution to Rebuilding Together comes from our Brotherhood Golf Tournament which I will report in next month’s Chadashot!

On a lighter side, I officially became a member of the Amity Club of Washington DC -- our TBA Brother Steve Feldman is President of this prestigious and historic Jewish organization. It turns out that TBA has the largest representation in Amity – I am proud to say that during the initiation ceremony I was given the “Amity name”, TBA! ☺

Steve Roberts

TBA Brotherhood Prez

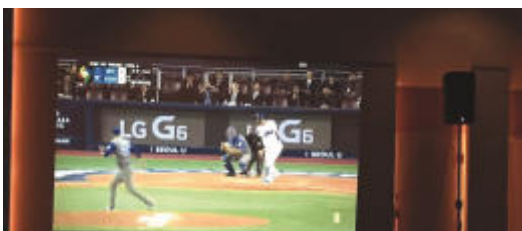

WOMEN OF TEMPLE BETH AMI

News

We hope that everyone has a wonderful, relaxing summer! Please let us know if you would like to get more involved with the Women of TBA when we resume our full activity schedule in the fall. Also, please let us know if you have ideas for new events. You can contact us at womenoftemplebethami@gmail.com. We hope to hear from you!

Welcome to Summer Celebration

On Thursday, June 13, WTBA will hold a "Welcome to Summer" potluck dinner at the Temple from 6:30 - 9:00 pm. Guest speaker Dr. Tobie Beckerman, OB/GYN & integrative gynecologist at Beckerman Women's Health in Gaithersburg, will join us again to further address women's health issues.

After spending time together eating, schmoozing, and interacting with Dr. Beckerman, we will hold a general membership meeting. During the meeting, revised bylaws, the 2019-2020 budget, and the slate for the 2019-2021 WTBA Board will all be presented and voted upon by the members in attendance. Also, we will be collecting new/gently used bras (all kinds) and new, sealed packages of menstrual products to be donated to shelters for homeless girls and women through a partnership with "I Support the Girls."

This end of the year celebration is open to all. Check your email, the WTBA Facebook page, and the WTBA webpage for more information, including a link to sign up for the potluck dinner. Please contact Jeanne Kahn (JeanneKahn@aol.com) with any questions.

Book Club

The WTBA Book Club takes a break over the summer but be sure to note the following

dates for our return in the fall:

October 15, 2019

December 3, 2019

February 4, 2020

April 28, 2020

May 26, 2020

The Book Club will continue to meet on Tuesday evenings at the Temple from 7:30 - 9:00 pm.

For questions or to be added to the WTBA Book Club contact list, please email Terry Steinberg at steinberg_4@comcast.net.

Good Deeds Day



As part of Good Deeds Day on April 7th, WTBA organized two projects at the Temple: 1) collecting & sorting items for donation to Montgomery County Child Welfare Services (MCCWS) for teens in foster care and 2) making paracord bracelets & cards for active military personnel and 1st Responders. Working together, we were able to make 100 paracord bracelets and cards to send to Operation Gratitude and collected more than 450 items for MCCWS including art supplies, body wash/soap, shampoo/conditioner, body lotion, lip balm, underwear and socks, feminine hygiene products, hair brushes and combs, barrettes/hair ties, and ear buds.

Thank you very much to all of the volunteers and families who donated and sorted items for foster teens and to those who helped

make the paracord bracelets and cards. More than 25 people - adults and kids - came out on Good Deeds Day to help make both of these projects so successful!

A special thanks go to Lori Fein, Primary/TBA High Supervisor, for coordinating a collection with TBA High families of the MCCWS-requested items and to the members of the Crafty Ladies Kehillah for using their April monthly meeting time to help make the bracelets. A huge thank you goes out to Jeanne Kahn and Sirina Tsai for organizing these projects on behalf of WTBA.

Women's Seder

Thank you to everyone who was able to attend our lively and fun Women's Seder in April. Joining with the Women of Washington Hebrew Congregation, we sang and danced with singer/songwriter Michelle Citrin and enjoyed a delicious catered dinner. Thank you to Rabbi Weiss for helping to lead the Seder with the Washington Hebrew Congregation clergy. Special thanks to co-chairs Robin Temin and Rhona Arbit for organizing such a wonderful event. Thank you to the members of the Host Committee for helping with publicity: Melissa Bauman, Flora Feldman, Judy Fox-Tepner, Jeanne Kahn, Eve Lader, Joan Ochs, and Kate Wernick. We greatly appreciate our volunteers who made the charoset, donated the foods for the Seder plates and helped with setting up and cleaning up: Melissa Bauman, Denise Bonn, Linda Burka, Helene Gasper, Flora Feldman, Jeanne Kahn, Holly Lobel, Jackie Manis, Rachel Maryn, and Cecile Plost.

Ongoing Projects

Kippot for B'nai Mitzvah, Brides and

CONTINUED ON PAGE 17

NURSERY SCHOOL NEWS

*Paula Sayag,
Director*



Mazel Tov!

On June 6, 37 children will celebrate the completion of the 2018-2019 Dalet year at Temple Beth Ami Nursery School. They have worked intently and played enthusiastically, making life-long friends and gaining fundamental skills that will propel them to further success. They are energetic, curious and competent learners, well-prepared to tackle future challenges. They are good friends, compassionate citizens, and willing helpers. We congratulate our Dalet students and their parents on the occasion of their siyyum and completion of their formal Jewish early childhood education.

In Judaism, when someone courageously accomplishes a task, we often say Yasher Koach which means, "May you go from strength to strength." We wish all our Dalet children and families the fortitude to pursue their future goals.

Sofia Amzallag, Andy Azoff*, Alex Bailey, Maris Balsam*, Sammy Berkowitz*, Alex Betaharon, Alexa Childs*, Gabriella Cookler, Brady Fishman, Jake Friedman*, Austin Ginsburg*, Jillian Hoffman*, Giuliana Jeffries, Noah Johnson*, Joey Klinger*, Emma Kornhauser, Danny Kotov, Henry Lazer, Avery Martin, Ivy McAllister*, Zachary Odinec, Sammy Palanker, Allie

Pellegrini, Brynn Rosner*, Joshua Rubenstein, Tyler Schaffer, Charlie Severe, Parker Silverman, Emma Stief*, Reagan Stien*, Sylvia Stoneberg, Khloe Tassiello*, Mayah Vimmer*, Jake Walter, Harper Wolf*, Blake Wolinsky*, Jordan Woo*

*We offer special recognition to these families who have completed their tenure in our nursery school. We look forward to seeing you in Machane TBA and all around our Temple!

We thank our Dalet teachers for dedicating their year to TBANS' 30th graduating class:

Busy Bees: **Denise Silver and Stephanie Fleischer**



Jungle Friends: **Karen Asman and Nancy Yarvin**



Keshatot: **Irwin Slonin and Ellen Keifetz**

Our 30th TBANS class will always hold a special place in our hearts.

There's No Place Like TBANS! The 30th Anniversary Gala was a festive, fun, successful evening.

We raised \$45,736 for the Joel Blue Scholarship Fund and Temple Beth Ami Security Initiatives.

Thank you for your support.



B'NAI MITZVAH*Profiles*

Please join with us at Shabbat Services during the month of June as we celebrate with...



RYAN LOGAN LOEV, son of Marc and Toni, will be called to the Torah as a Bar Mitzvah on Saturday, June 1. He is a 7th grade student at the Landon School. Ryan has two older brothers, Aaron and Kyle.



JACK TYLER EVANS, son of Sara and Owen, will become a Bar Mitzvah on Saturday, June 1. He is a 7th grade student at Julius West Middle School. Jack has a younger brother, Brody.



GRACE SCHULWOLF, daughter of Robin and Andrew, will become a Bat Mitzvah on Thursday, June 6. She is a 7th grade student at the Norwood School. Grace has a younger brother, William. For her Bat Mitzvah Project, Grace will be baking and decorating birthday cakes for disadvantaged children and seniors through Birthday Cakes 4 Free.

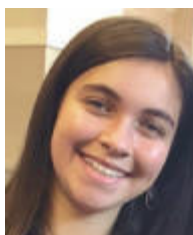

BRIELLE SHANA RUDOLPH, daughter of Alisa and David, will be called to the Torah as a Bat Mitzvah on Saturday, June 8. She is a 7th grade student at Cabin John Middle School. Brielle has a younger sister, Ashley. For her Bat Mitzvah project, Brielle worked with Birthday Cakes for Free. She baked 20 cakes for children and adults who would not normally have a birthday cake.



HAYLEY COOPER, daughter of Andrew and Lori, will be called to the Torah as a Bat Mitzvah on Saturday, June 15. She is a 7th grade student at Robert Frost Middle School. Hayley has an older sister, Ella. For her Mitzvah Project, Hayley will be collecting

items that are needed by The Stepping Stones Shelter, which provides support to homeless families.

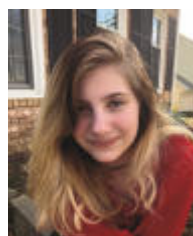

NADIA CLAIRE ARNOLD, daughter of Heather and Larry, will become a Bat Mitzvah on Saturday, June 23. She is a 7th grade student at Robert Frost Middle School. Nadia has a younger brother, Justin. For her Bat Mitzvah project, Nadia is sponsoring a Maryland Leadership Workshop for Maryvale Elementary School.



SEAN IRVING LEVINE, son of Randee and Dan, will become a Bar Mitzvah on Saturday, June 29. He is a 7th grade student at John Poole Middle School. For his Bar Mitzvah project, Sean is participating in the Remember Us program by dedicating his Bar Mitzvah to the memory of a child named Sioma Levin who perished during the Holocaust.

SERVICES CONTINUED FROM PAGE 1**Sunday, June 23**

10:45 am Sunday Minyan

Friday, June 28

7:30 pm Erev Shabbat Service

Saturday, June 29

10:30 am Shabbat Service

Bar Mitzvah: Sean Levine

Sunday, June 30

10:45 am Sunday Minyan

Friday, July 5

6:45 pm Picnic & Pie Shabbat

Including Volunteer Recognition

Saturday, July 6

10:30 am Shabbat Service

Bar Mitzvah: Jacob Reiser

Sunday, July 7

10:45 am Sunday Minyan

MACHANE TBA NEWS

*Kim Roberts,
Director*



ISRAEL EDUCATION AT MACHANE TBA

Just as Israel is the spiritual and cultural center of the Jewish world, Israel education is an important focus of the Machane TBA curriculum. Starting in our K-2 classes and continuing all the way through TBAHigh, we offer lessons and programming which highlights the importance of Israel to Jewish religion, Jewish life, and Jewish culture. The idea of “Klal Yisrael,” or “the totality” of the Jewish People, is embodied in Israel and our connection to those Jews as well as Jews all around the world is essential to understanding our own Judaism.

We begin by teaching our youngest students in K-2 that the Jewish People has been connected to Israel through the Torah and through ancient tradition. Our introductory program for incoming Kindergartners “A Taste of Gan” is an Israel-themed morning. Gan students have the wonderful opportunity to meet with Mrs. Salomon who wrote a story called “The Search for Savta,” which recounts the adventures of Benyamin Bee who flies all around Israel searching for his grandma. Alef students make beautiful Mother’s Day bracelets with beads fabricated by senior citizens from the Jerusalem-based Yad L’Kashish, which is a wonderful organization which gives low-income seniors a creative and social outlet. Bet students have a dedicated Yom Ha’atzma’ut (Israel Independence Day) celebration which introduces them to many cultural elements of modern Israel.

In grades 3-6 we feature lessons about the historic promise of Israel in the Torah, Theodor Herzl’s impetus for articulating the Zionist idea, the founding of a new, democratic nation-state in the Land of Israel, the geography of Israel, the meaning and origins of the Hatikvah, the multi-cultural people of Israel, Israeli musical traditions, the kibbutz experiment, technology in Israel, the significance of Yom Ha’atzma’ut (Israeli independence day) and even the geography of Israel. During our experiential block we learn Israeli dancing and we feature programs about Israel, like the Israel-themed “escape room” that was the centerpiece of our Israeli-themed Fall “Erev Machane” program and we partner with JNF educators for programs which highlight inclusion and eco-friendly efforts in Israel.

In TBAHigh we take on issues such as Israel’s security fence, BDS activity on college campuses, Israeli contributions to high tech innovation and the history of ancient Israel in the context of the development of the Abrahamic religions.

Our commitment to teaching about multi-faceted aspects of Israel and its integral connections to Judaism and the Jewish people is unwavering. We are always looking for ways to make Israel relevant beyond “falafel and hummus” to today’s students. The story of Israel is our own Jewish story and our job at Machane TBA is to have our students engage with this story on an ongoing, organic basis.

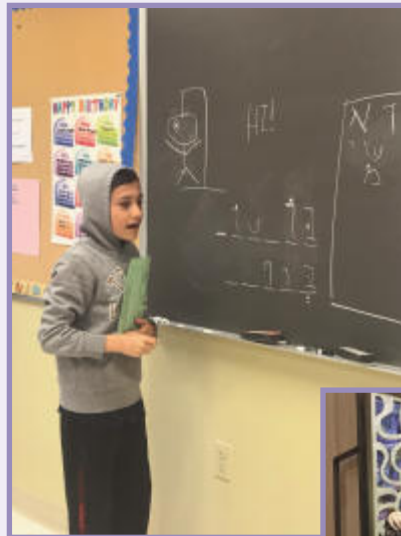
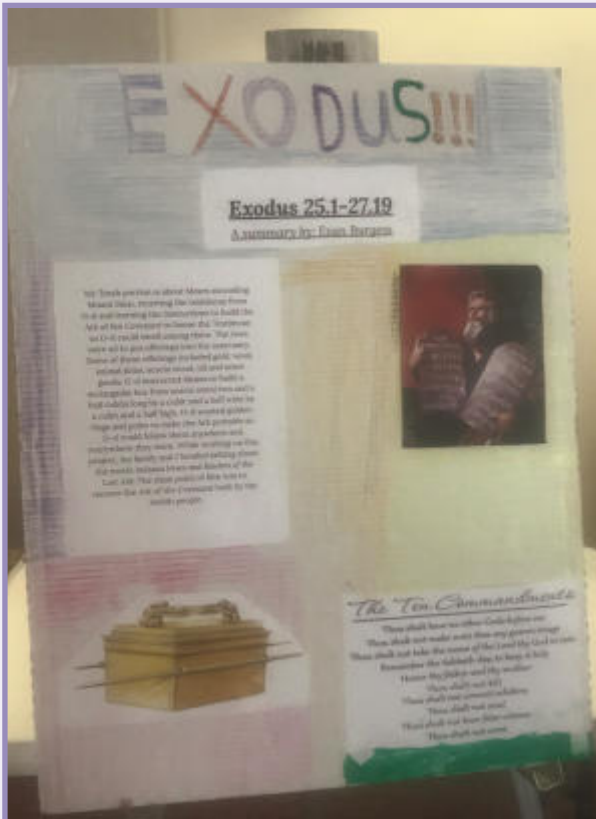

MACHANE TBA/TBA HIGH*6th Grade Parsha Project, Hebrew Hangman and Graduating Seniors*

SIMCHAS

Mazel Tov to...

Zachary Green, Lucas Sossa, Mason Roth, Justin Goodstein, and Jordan Bernstein each on becoming a Bar Mitzvah

Isabella Sophir, Samantha Sophir, Alexis Fiallo, Parker Ofner each on becoming a Bat Mitzvah

Janice and Stuart Cadel in the engagement of their daughter, **Courtney, and Alden Kinds**

June and David Trone on the marriage of their daughter, **Michelle and Thomas Clinch**

Amy and Steve Wollins on the marriage of their son, **Michael, and Rose Himmelmann**

Mindy and David Landau on the birth of their granddaughter, **Ella Bea Schatz**

Melanie Polk on the birth of her granddaughter, **Hannah Rose Pullman**

Phyllis and Mark Silverman on the birth of their granddaughter, **Avery Osborne Silverman**

Richard Finci, a partner at Houlan Berman, was selected for the 2019 Maryland Super Lawyers

Barbara Melamed, granddaughter of **Jeannette and Norman Sturman**, on entering the (IDF) Israeli Army

Debbie Zimelman, daughter of **Sheila and Barry Taylor**, on the publishing of her book chronicling the five years she spent photographing female combat soldiers in the IDF

To our graduating TBAHigh students and their parents:

Harris Edenbaum, son of **Gayle Friedman and Jonathan Edenbaum**

Meredith Halperin, daughter of **Judi and Ken Halperin**

Jacob “Jack” Kahler, son of **Ally and James Kahler**

Jordyn Wagman, daughter of **Julie and Jeffrey Wagman**

Sydney White, daughter of **Sherri Koch and Mark White**

Special Thanks To:

Buzz Karpay for his participation in Chapel service

Our Shabbat Hospitality Committee

The Cookie Brigade for our Oneg cookies

The Culinary Crew for our Shabbat challot

PHOTO REVIEW

Exodus Day



PHOTO REVIEW

Women's Seder - WTBA and WHC, Rabbi or Jedi, Lunch in Fez, TBANS

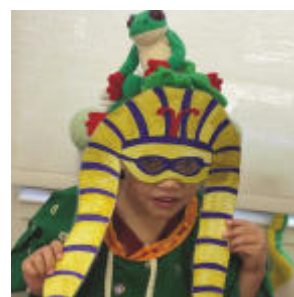

COMMITTEE

News

IMPORTANT UPDATE ABOUT FINANCIAL AID FOR FY20

Since March 2018, with approval from the Board of Directors, the Financial Secretaries' Committee began using a new method of determining how much financial aid we could give to the families who need it. Details of this process were described in our article in the April Chadashot. Due to yearly changes in our available funds, as well as in the number of families applying, we cannot guarantee that the same amount of aid will be distributed to any given family from year to year.

The updated application form for financial aid for FY20 (the 2019-2020 fiscal year) is now available on the Temple website. As before, this form can be completed electronically (or, if needed, printed and filled out by hand) and e-mailed to FinAid@bethami.org, (or snail-mailed to the Committee). Please do not re-use the form from last year.

A worksheet is included in the application form so that you can compute your annual financial obligation to the Temple in order to estimate your requested amount of financial aid. At the end of the application there is an optional worksheet that can be used to estimate a family's annual expenses.

IMPORTANT. Please note:

ALL ACCOUNTS MUST BE CURRENT FROM FY19 (July 2018 – June 2019) IN ORDER TO BE CONSIDERED FOR FINANCIAL AID FOR FY20.

ALL APPLICANTS MUST SUBMIT A FULL NEW APPLICATION FOR FY20 BY JUNE 30, 2019 AND MUST DEMONSTRATE FINANCIAL NEED TO BE CONSIDERED FOR AID.

Any further questions can be addressed to the Committee via e-mail FinAid@bethami.org

Burt Feldman, Lead Financial Secretary
Andra Abramson, Asst. Financial Secretary
Carol S. Martin, Financial Secretary

Maryland Leads the Country in New Initiative to Fight Childhood Hunger During School Breaks

Senator Cory McCray and Delegate Pam Queen championed the Summer SNAP for Children Act, which recently passed the legislature. No Kid Hungry. The Critical Issue Forum and the Family League of Baltimore applaud the Maryland General Assembly for passing this bill to ensure that children have access to the nutrition they need when school is not in session during summer and winter breaks.

About the Critical Issues Forum: The CIF advocated for societal issues consistent with Jewish values. Currently, CIF is focusing on food insecurity, which impacts thousands of residents in Montgomery County and elsewhere in Maryland. CIF is comprised of Temple Beth Ami, Kol Shalom and Adat Shalom, representing more than 1750 households and three denominations of Judaism. CIF meets on the second Thursday of each month at the Temple. Please join us.

Thank You to Our Passover Baskets Volunteers!

On behalf of the Jewish Social Service Agency (JSSA) and TBA's Tikkun Olam Committee, thank you to the following Passover Baskets volunteers and their families, who generously offered their time and effort to deliver Passover items to 45 needy, local, Jewish families on Sunday, April 14: The Allentuck Family, Linda Berger, the Berkowitz Family, Diane Castiglione, Fran & Harry Hertz, Gail Kaplan-Wassell, Sherri & Jim Lieberman, Marci Maged, Leslie Marks & Louis Solomon, Lynn & David Stander, Barbara Strong & Michael Kielbiewicz, Lenn & Anne Loewentritt, and Nicole & Brian Zimmerman. Special thanks also to Monya Cohen and Tina Levine, our long-term coordinators for this project. Watch for this project again next spring and just before Rosh Hashanah, too. It's a worthwhile and rewarding experience! (We apologize for any omissions or misspelling of names listed.)

Check out our new mobile friendly website.
www.bethami.org

Tikkun Olam in Action

Community Ministries of Rockville Becomes Community Reach of Montgomery County

Community Ministries of Rockville (CMR) has changed its name to Community Reach of Montgomery County. TBA supported Community Reach in making this change to a more inclusive name that better reflects the variety of services that this vital community resource has been providing to the neediest residents of Montgomery County for the past 52 years. Although Montgomery County is an affluent county with an abundance of resources and advantages, there are many disadvantaged individuals and families here who struggle to meet their basic needs. Thanks to Community Reach's staff, board, volunteers, and donors, the organization is proud to serve thousands of Montgomery County residents by providing health care, housing, emergency assistance, elder care, and English literacy/naturalization services.

TBA has partnered with CMR in this effort for more than 25 years, and we look forward to continuing our relationship with Community Reach of Montgomery County. Many of our congregants and clergy have helped to make CMR's programs successful. The partnership began 25 years ago when Rabbi Luxemburg joined Reverend Kaseman in response to the desecration of a local Temple. Soon after, we began sharing interfaith Thanksgiving Services, TBA started donating weekly lunches and dinners to CMR's Chase Partnership House men's shelter, and TBA's help was critical in launching CMR's Mansfield Kaseman Health Clinic. In 2016, in honor of Rabbi Luxemburg's 35 years of service at the Temple, TBA established libraries for the residents of CMR's Jefferson and Rockland Houses, which offer permanent supportive housing to homeless men and women as they work toward self-sufficiency.

Below is a brief description of Community Reach's current programs and ways you can help support this organization. We encourage you to contact Andrea Kempner-Wink at andreawink@cmrocks.org or 301-637-0172, or visit cmrocks.org for more information or to volunteer.

care for medically underserved Montgomery County adult residents. Volunteer Spanish/English interpreters needed, as are licensed medical professionals to help staff the clinic.

Rockville Emergency Assistance Program (REAP) - Provides assistance with medical prescriptions, utility shutoffs, evictions, and other issues. Volunteers (ages 18+) are needed to assist clients with referrals for food, clothing, dental/vision care, and the like. Training provided.

Elderly Ministries Program - Provides in-home services to seniors to help them age in place. Volunteers needed to help with lawn/gardening chores; visit program participants and offer conversation, activities, shopping help, etc.; and to make phone calls to check up on clients, be a friendly voice, etc.

Language Outreach Program - Provides ESOL Literacy Classes and a Naturalization Program. Volunteer teacher assistants (ages 18+, training provided) and child care workers/tutors needed for school-age children (ages 14+, SSL hours offered).

Housing Program - Provides supportive housing for homeless men/women as they work to become self-sufficient. Donate cleaning supplies/toiletries through TBA's collections. Volunteers needed to present a workshop on nutrition, budgeting, resume writing, handyman skills, researching resources, etc.

Holiday Giving Program - Collects/distributes hundreds of donated meals/gifts to needy families for Thanksgiving and the December holidays. TBA members can donate gifts through TBA's annual holiday gift drive. Volunteers needed to help wrap and/or distribute gifts at Community Reach holiday events.

Also, our current liaison to Community Reach is leaving the area. We're looking for someone to take her place and help provide input from the Temple to this important community resource. For more information or to volunteer, contact Lynn Goodman at lynngoodman13@yahoo.com, or Mark Joffe at marksjoffe@gmail.com.

Mansfield Kaseman Health Clinic - Provides quality health

COMMITTEE News

Good Deeds Day



Conversation With Congressman Schiff



COMING IN JULY

Picnic Shabbat including Volunteer Recognition

Friday, July 5 6:45 pm

Broadway Buzz with Steve Friedman

Monday, July 8 10:30 am – 12 pm



No one has to do it alone.



Garden of Remembrance

GAN ZIKARON MEMORIAL PARK

17 YEARS OF CARING SERVICE AND DEDICATED SUPPORT TO
THE JEWISH COMMUNITY OF GREATER WASHINGTON

Call Janice Rosenblatt at Temple Beth Ami, (301) 340-6818,
or visit www.gardenofremembrance.org

Partner Agency of
The Jewish Federation
OF GREATER WASHINGTON



RABBI CONTINUED FROM PAGE 1

God next offered the Torah to another group, who also turned it down. They asked, "What are the laws of the Torah?" When they heard that immorality was one of its main prohibitions, they said, "No thanks, we want to remain immoral." When he offered it to yet another nation, they were bothered about the prohibition against stealing. Enter the Jewish people...

It was only when God offered the Torah to the Jewish People that God found a nation willing to live according to all of the laws of the Torah. They were the first group of people to make a choice to accept Judaism's special way of life. When offered the Torah at Mount Sinai, the Jewish People responded, "Naaseh V'nishma, "We will first obey, and then understand," (Shemot 23:7)."

The day in which the Jewish people chose Torah is known as Shavuot, which falls on the 6th day in the Jewish month of Sivan, and this year on the evening of June 8 through the day of June 9th--seven weeks (in Hebrew- shavuot) after Passover, when we were given our freedom as a people. Once free, our ancestors had to choose what kind of life they wanted to live—what they wanted to be free to pursue.

When a person converts to Judaism we often call them a Jew by Choice but, in reality - especially in today's world - each of us is a Jew by Choice. We choose to observe rituals, or affiliate with the Jewish community, or commit to a specific synagogue. As Reform Jews, we choose mitzvot-the commandments - specific commandments to observe that will enhance the meaning of our life.

Shavuot is a reminder of that pledge. On Shavuot we re-enact receiving the Torah. The Ten Commandments are recited in synagogue. Our Temple community gathers for special ritual moments that show our progress in meeting the pledge.

- On Saturday evening June 8th at 5:30pm, our Adult B'nai Mitzvah students will be called to Torah as they demonstrate their commitment and engagement in ongoing Jewish learning.

- On Sunday, June 9th at 10:30am, our Confirmation students will confirm how they have personally chosen to continue their Jewish education and reflect openly about what their Judaism means to them.

In addition to the above, on Saturday evening June 8th, from 8:30pm to 10:00pm, we want YOU to have an opportunity to express what being Jewish means to you. It's a tradition on the night of Shavuot to engage in the practice called Tikkun Leil Shavuot, where we stay up late at night studying the Torah. I love this moment as we imagine ourselves personally standing at Sinai, waiting in anticipation to receive the Torah. Join us for some of Rabbi Pokras' homebrewed beer and some dairy desserts as we again say, "Naaseh V'nishma. In order to obey and follow the teachings of our Torah and Tradition, we first need to understand them! I hope that you will CHOOSE to receive the Torah with us.

WTBA CONTINUED FROM PAGE 7

Grooms are available at discount prices through WTBA. View styles at www.kippah.com, then contact Eve Lader at 301-938-0200 or evelader@gmail.com to place your order.

WTBA will present TBA newlyweds as a wedding gift the beautiful book On the Doorposts of Your House: Prayers and Ceremonies for the Jewish Home. Please email Barbara Ranhand at Barbara.ranhand@verizon.net if you have information about any Temple families who are planning a wedding.

Drop-in Mah Jongg sessions are held at the Temple every Monday afternoon from 1 – 3 pm when the Temple is open. Please contact Rachel Maryn at rmayn@verizon.net for more information or to be added to the email list.

Save the Date:**Membership Brunch**

Sunday, September 8 (9:30 am – 12:00 pm)

Elizabeth Joseloff

WTBA Chadashot article editor
ejoseloff@gmail.com

WE GRATEFULLY *Acknowledge*

A contribution to a Temple fund is a meaningful way to support the Temple community while honoring a birthday, recuperation, wedding, graduation, birth or any special occasion. Donations may also be made in memory of a loved one. For a minimum \$10 donation, an acknowledgement will be sent to the person you wish to honor or the family of the deceased. If you have any questions about existing funds or wish to establish a fund, please call Janice Rosenblatt, Executive Director, at 301.340.6818.

BROTHERHOOD

In memory of:

PHILIP CARIN, father of Josh Carin, by Jeanne and David Kahn

CAMPERSHIP FUND

In honor of:

HANNAH and JESSICA BERNSTEIN, granddaughters of Jon and Barbara Ranhand, on becoming B'not Mitzvah by Allan Bernstein

In memory of:

ARLENE DAVIS, mother of Bradley Davis, by Faith and Jeff Adler

CANTOR'S DISCRETIONARY FUND

In honor of:

The Bar Mitzvah of MATTHEW REPIE by Paula Mintzies and JL Levit
JOSHANA ERENBERG, ALLY KAHLER and MEREDITH RETTNER-DAYHOFF for making this year's Purim spiel a memorable and meaningful experience by
Andrew (aka Private Frankenstein), Ron, Lisa and Hannah Weinstein
A Very Happy Birthday to SUSAN RAVITZ by Ann and Bruce Goldensohn
LUCAS SOSSA becoming a Bar Mitzvah by

Genene and Benjamin Sossa

In appreciation of:

CANTOR ESCHLER for leading Shiva service for Ronald Fox, father of David Fox, by Susan and David Fox

CANTOR ESCHLER'S support during the passing of PHILIP CARIN by Roberta Carin

In memory of:

ROBERT DEFIBAUGH, father of Roberta Schneider, by Pat and Lloyd Kaufman

CULTURAL ARTS FUND IN HONOR OF CANTOR SUE ROEMER

In memory of:

DORIS ZIRMAN, mother of Jodi Schwartz, by Steve, Tammy, Ali and Dani Truland

FAMILY EDUCATION AND LIFELONG LEARNING FUND

In honor of:

HANNAH and JESSICA BERNSTEIN, granddaughters of Jon and Barbara Ranhand, on becoming B'not Mitzvah by Gail and Arnold Brodsky

In memory of:

SYLVIA BROWN by Ronnie Singer

HINENI FUND

In memory of:

RONALD FOX, father of David Fox, by Susan and David Fox

HOLOCAUST EDUCATION FUND IN MEMORY OF OSCAR POHORYLES

In memory of:

JOHN (KEN) EVANS, father of Owen Evans, by Hanne and William Walsh

ISRAEL TRAVEL FUND IN MEMORY OF DAVID CARIN

In appreciation of:

CANTOR LARRY ESCHLER and RABBI BAHT WEISS for your support after the passing of Philip Carin by Josh and Moira Carin

In memory of:

PHILIP CARIN, father of Joshua Carin, by Jason and Allyson Levine, Jody Rosenblum, Scott and Jacqueline Kauff, Matthew and Lori Rosenstock, Cantor Larry Eschler and Rob Mendelson, Scott and Christine Baron, Buzz and Lynn Karpay, Eric Goldberg, Joel and Lisa Goodman, Josh's friends at Montgomery County Revenue Authority, Mark and Janet Wallace, Brad and Pat Harvey, Temple Beth Ami Brotherhood, Jon and Ellen Bortz, Glenn and Joanne Davis, Steve, Tammy, Ali and Dani Truland, A.J. & Jenn Fechter, Thomas Gutierrez, Maggie and Jim Plasse, Greg Wagner and Teresa Cabotaje, Lloyd and Patricia Kaufman
PHILIP CARIN, father of Sandy Carin, by Wynne Sitrin
PHILIP CARIN, husband of Roberta Carin, by Hanna Lee Pomerantz
RICO CARPIO, uncle of Moira Carin, by Lloyd and Patricia Kaufman

LIVE & LEARN FUND IN MEMORY OF SALLY B. KERA

In memory of:

LOUIS and FAY LIPSIC by Renee Lipsic Loeb
EDITH MARTIN, beloved mother of Carol Martin, by Barry and Sheila Taylor, Robert and Marjorie Bajefsky, Leslie Karen Shapiro, Carol's Thursday afternoon bridge group: Leah Barnett and Charles Davidson, Jean Seaton, Leslie Shapiro, Mary Bradford, Dorothy and Richard Ryan, Arthur and Linda Jacobson, Edythe and Darryl Runett

MACHANE TBA (RELIGIOUS EDUCATION) TZEDAKAH FUND

In appreciation of:

The MACHANE TBA STAFF by Jeffrey and Julie Wagman

MUSIC EQUIPMENT FUND

In memory of:

DORIS ZIRMAN, mother of Jodi Schwartz, by Cathy Friedman, Barry and Sheila Taylor, Tom and Robin Temin, Scott and Jacqueline Kauff, Donald and Livia Weinstein, Howard and Michele Koenick

PHILIP CARIN, father of Joshua Carin, by Tom and Robin Temin

IMOGENE LEHMAN, mother of Toby Lehman, by Tom and Robin Temin

JEANNE DEFIBAUGH, grandmother of Roberta Schneider, by Tom and Robin Temin

ONEG FUND

In honor of:

Our grandson, Max Brodsky, on becoming a Bar Mitzvah, by Gail and Arnold Brodsky Janet and Jay Liebowitz in honor of the birth of their grandson, Zev Harold Liebowitz

Geneene and Benjamin Sossa in honor of their son, Lucas, becoming a Bar Mitzvah Vanessa and Eric Sophir in honor of their daughters Izzy and Sammy becoming B'not Mitzvah

Robin and Stephen Ofner in honor of Parker Ofner and Lexi Fiallo becoming B'not Mitzvah Holly and Ron Lobel in memory of Dorothy Miller

Marjorie and Mitchell Halem in memory of Myra Halem

Joan and Michael Stern in memory of Leonard Paymer

Janet Platt in memory of Eugene Lambert

Barbara and Barry Fayne in memory of David

Fayne

Larry Rosenblum in memory of Paula L.

Rosenblum

Sandra and Edward Green in memory of Mary

Golomb

Shari and David Barash in memory of Rhoda Zuskin

Pat and Brad Harvey in memory of Edward Levine

Leslie Milk in memory of Benjamin Milk

Jeanne and David Kahn in memory of Wolf Kahn

Linda and Terry Vann in memory of Evelyn Stettner Kahn and Pearl Vann

Sharon and Ed Samuels in memory of Myra Samuels

Barbara and Barry Fayne in memory of Marjorie Fayne

Cara Weiss in memory of Myrna Jacobs Weisberg

Ellen and Jon Bortz in memory of David Bortz

Amy and Mark Scher in memory of Ann Rose Cohen and Marvin B. Scher

Olivia and Mark Sheinkopf in memory of Dvora Greenbaum and David Greenbaum

Margo and David Rosenberg in memory of Bernard Rosenberg

Pat and Brad Harvey in memory of Nathan Stavis

Lisa and Mark Kirsch in memory of Jack Hanover

Janet and Jay Liebowitz in memory of Dr. Harold Liebowitz

Denise Feldman and Amy Weinberg and families in memory of Marvin Zatcoff

Judi and Paul Goozh in memory of Arthur D.

Goozh

Joanne and Mel Brodsky in memory of

Matthew Brodsky

Terry and Seth Steinberg in memory of Joseph Steinberg

Leslie Shapiro in memory of Aaron Shapiro

Stacia and Ernest Friedman Hill in memory of Ernest A. Hill

Kim and Richard Freedman in memory of Dorothy Hoch

Cathy Friedman in memory of Ruth K. Friedman

Michelle and Howard Koenick in memory of Erwin Herman

Elizabeth Joseloff in memory of Samuel Joseloff

Howard Baum in memory of Abraham S. Prince

Gail and Michael Kaltman in memory of Betty Kaltman, Jean Aronow and Bernard Aronow

Roseanne and Gary Leiber in memory of Shirley Lieber and Adelaide B. Bodow

Debra and Marc Shepard in memory of Phyllis Princenthal and Gerald Princenthal

Erin and Matthew Felrice in memory of Irving Dross

Pat and Brad Harvey in memory of Geraldine Harvey

Sherri and Jim Lieberman in memory of Gail Belfor Sussman

Trisha and Brian Rubin in memory of Beatrice Block Rapowitz

Sandra and Jim Diamond in memory of Rose Wilen

Dale and Ellis Koch in memory of Bessie Koch

Jay Josephs in memory of Bertha Josephs

Robin Shipper and Richard Edelman in memory of Sarah Shipper

Naomi and Tom Miner in memory of Alice Cedar

Susan Stiles and Robert Drummer in memory of Arlene Stiles

Lisa and Warren Marcus in memory of Sydney Marcus

Ann Joseloff and Elizabeth Joseloff in memory of Samuel Hart Joseloff

and Jeanette Weinstock

Ginny and Jim Michalowski in memory of Doris June Winkelman

Allan Sull in memory of Andrea Elfin

Ellen and Jon Bortz in memory of Mark Edelson
Sharon and Ed Samuels in memory of David Roth

Sacks and Hammerschmidt Family in memory of Jean Sacks

PRIMARY SEDER FUND IN MEMORY OF JILL WOLLY

In appreciation of:

RABBI GARY POKRAS, RABBI BAHT WEISS, CANTOR LARRY ESCHLER and JOSHANA ERENBERG for leading a wonderful second night Seder by Cathy Friedman
SHELLY GORDON for all her hard work to make the Temple's second Seder such a success by Cathy Friedman

In memory of:

JILL WOLLY, beloved wife of Mike Wolly, by Cathy Friedman

RABBIS' DISCRETIONARY FUND – RABBI JACK LUXEMBURG

In honor of:

RABBI LUXEMBURG for his Live and Learn Class, Purim and Passover, by Mimi Roth
RABBI LUXEMBURG for his leadership on the Temple tour of Morocco by Robert and Marjorie Winick, Irving and Emily Kesser and Brian and Joan Ochs

RABBI'S DISCRETIONARY FUND – RABBI GARY POKRAS

In honor of:

RABBI POKRAS for helping us through the recent death of our father, Ronnie Fox, by Susan and David Fox, Grant, Caroline and Amelia

In memory of:

Samuel Levine, father of Marcia Sternburg, by Marcia and Jerry Sternburg

RABBI'S DISCRETIONARY FUND – RABBI BAHT WEISS

In honor of:

RABBI WEISS for her love, support and guidance in planning the shiva services and memorial service for our beloved, husband, father, grandfather and friend, Samuel Kahn, by Irma Kahn

RABBI WEISS for helping us through the recent death of our father, Ronnie Fox, by Susan and David Fox, Grant, Caroline and Amelia

RABBI WEISS for her support during the passing of Philip Carin by Roberta Carin
LUCAS SOSSA, becoming a Bar Mitzvah by Benjamin and Genene Sossa

SUSTAINING (GENERAL) ENDOWMENT FUND

In honor of:

Our granddaughter, BARBARA MELAMED, daughter of Lisa Sturman and Robert Melamed, on joining the Israel Defense Force by Norman and Jeanette Sturman

In memory of:

ARLENE DAVIS, mother of Bradley Davis, by Doug Isenberg
PHILIP CARIN, father of Josh Carin, by Michael Wolly
DORIS ZIRMAN, mother of Jodi Schwartz, by Michael Wolly
JEAN MEYER KLUGER, mother of Jeri Berman, by Michael Wolly
IMOGENE LEHMAN, mother of Toby Lehman, by Stacey Bonett
EDITH MARTIN, mother of Carol Martin, by Edward Feinstein and Joanne Diamond

TBA CARES FUND

In memory of:

RONALD FOX, father of David Fox, by Susan and David Fox

JEAN MEYER KLUGER, mother of Jeri Berman, by Phoebe and Larry Joseph
SAM KAHN, husband of Irma Kahn, by Marjorie and Bob Winick

TBANS (EARLY CHILDHOOD) DIRECTOR'S FUND

TBANS (EARLY CHILDHOOD) SCHOLARSHIP FUND IN MEMORY OF JOEL BLUE

In honor of:

JARED BEINART, son of Michelle and Warren Beinart, on graduating from University of Maryland by the Temple Beth Ami Nursery School Staff

GINA SLONIN, daughter of Irwin and Sue-Ann Slonin, on graduating from Arcadia University by the Temple Beth Ami Nursery School Staff
ABBY JOLLES, daughter of Beth Jolles, on graduating from Pennsylvania State University by the Temple Beth Ami Nursery School Staff

TIKKUN OLAM (COMMUNITY SERVICE) FUND

In honor of:

The engagement of HANNAH TISHLER, daughter of Catherine Copp, and DAVID HEISS by Robert and Marjorie Winick
LIVIA WEINSTEIN on being elected President of the Brandeis National Committee by Fredric and Elaine Gillespie

In memory of:

DORIS ZIRMAN, mother of Jodi Schwartz, by Brian and Bari Handelman, Buzz and Lynn Karpay, Susan and Harry Stern
PHILIP CARIN, father of Joshua Carin, by Angela and Walter Harris
BILL SHAPIRO, cousin of Phoebe Joseph, by

Edward and Elinor Sondik

ARLENE DAVIS, mother of Bradley Davis, by Jim and Carolyn Rosenblum

VAL WOLLY, for the purchase of supplies for the South Lake Art Club afterschool enrichment program, by Michael Wolly

RONALD FOX, father of David Fox, by Susan and Harry Stern

EDITH MARTIN, mother of Carol Martin, by Jeanne and David Kahn

TORAH FUND FOR ADULT EDUCATION

In honor of:

BOB JASPER for designing the Holocaust Scroll Memorial by Gail and Michael Kaltman

TERRY KORTH for fabricating the Holocaust Scroll Memorial by Gail and Michael Kaltman

In memory of:

JEAN MEYER KLUGER, mother of Jeri Berman, by Buzz and Lynn Karpay

DORIS ZIRMAN, mother of Jodi Schwartz, by Debra and Robert Cowen

EDITH MARTIN, mother of Carol Martin, by Debra and Robert Cowen

WISH LIST FUND

In honor of:

JOSHANA ERENBERG on her endless dedication to our community by Tammy, Steve, Ali and Dani Truland

WTBA

DORIS ZIRMAN, mother of Jodi Schwartz, by Jeanne and David Kahn

** AS OF APRIL 25, 2019

SHARE WITH US...

We want to know. Please let us know of any significant life cycle event in your family (or the family of a member friend or neighbor), such as a birth, engagement, wedding, illness or death so we can be in touch. Please contact Gail Brodsky, Clergy Assistant, at 301-340-6818 or gsb@bethami.org

*"May the memory of these
Righteous
be for a blessing"*

We mourn the recent death of:

Andrew L. Miller
father of Elizabeth Gensler

Janet Lee Steinberg
aunt of Jon Golub

Rico Carpi
uncle of Moira Carin

Jeanne Defibaugh
grandmother of Roberta Schneider

Edith Goldfein
grandmother Rebecca Jackson

Edith Martin
mother of Carol Martin

Jean Meyer Kluger
mother of Jeri Berman

Doris Zirman
mother of Jodi Schwartz
grandmother of Michael Schwartz

Philip Carin
father of Josh Carin
grandfather of Becca and Jake Carin

Robert Defibaugh
father of Roberta Schneider

Concerned about your teen's depression?

NIH TEEN DEPRESSION STUDY:

Enrolling ages 11-17 to find causes and treatments.
Initial evaluation, then several outpatient visits/year.
If eligible, treatment (inpatient or outpatient).

CALL 1-301-496-8381
[TTY: 1-866-411-1010]

or email depressedkids@mail.nih.gov,
or www.nimh.nih.gov/TeenDepressionStudy



Study # 18-M-0037.

LET US PLACE
YOUR AD HERE.



**Don't Suffer with Foot or
Ankle Pain!**
Podiatrists • Foot & Ankle Surgeons



Yenisey Yanes, DPM
Coralia Terol, DPM
Isaac Neequaye, DPM



Best Podiatric Practice



Best Orthopedic Surgery
Practice

Brenna Steinberg, DPM
Nikki Ho, DPM
Sradha Lamichane, DPM

(301) 668-9707 • www.mynewfeet.com

Offices in Frederick and Urbana



This Space
is Available

MMeyers
eighan Wealth Management
Specializing in 401Ks & Retirement Planning



Charlie Meyers
President

240-290-6000 | C: 240-393-2353
F: 301-761-4632
Charlie@MeyersMeighan.com
2440 Research Blvd. | Suite 110
Rockville, MD 20850

Securities services offered through H. Beck, Inc. | Meyers Meighan Wealth Management Group
Member FINRA, SIPC - Rockville, MD | is not affiliated with H. Beck, Inc.

ADVERTISE **YOUR BUSINESS** HERE

Your Community is Looking!

Call LPi for advertising info
(800) 477-4574



UPGRADE TO A

VIBRANT
Contact us for details *ad*

800-477-4574

Do you know . . .

. . . that this publication is produced at no cost to your organization? The cost of assembling, printing and delivery is carried by the advertisers which appear on these pages. By paying for advertising space, these businesses help your organization communicate with its members. When you patronize these businesses, it proves that advertising in your publication is a good investment which brings a return. Please mention that you saw the company's ad in this publication—solid evidence which encourages advertisers to continue their support!



HELP PROTECT YOUR FAMILY

With a home security system monitored by ADT professionals 24 hours a day, 7 days a week. As an added benefit, installing a Security System may qualify you for a Homeowners Insurance discount.

CALL NOW! 1-888-862-6429



SILCO
E L E C T R I C

301.466.1128

www.silcoelectric.com

adam@silcoelectric.com

Serving DC, MD, and VA

"Your last impression is my first priority"

**THIS SPACE IS
AVAILABLE**

AVAILABLE

FOR A LIMITED TIME

**ADVERTISE YOUR
BUSINESS
HERE**

Contact **Jeff Kahn** to place an ad today!
jkahn@4LPi.com or **(800) 477-4574 x6411**

justorganizeit!

- Decluttering & Downsizing
- Personal Financial Management & Advocacy
- Small Business Accounting & Strategic Planning

Amy Weinberg
301-503-3345
 zatsky@msn.com



Fishman Financial Services

"Taking the Stress Out of Planning for Your Retirement"

- Comprehensive Financial Planning
- Intergenerational Planning
- Tax Planning
- Tax Preparation

301-330-9455

Free No-Obligation Consultation

Lois@fishmanfinancial.com

Please visit: www.fishmanfinancial.com

Securities offered through H. Beck, Inc.,
 a Registered Broker Dealer

Member FINRA/SIPC
 Bethesda, Maryland, 20817

Investment Advisory and Tax Preparation Services
 are available through Fishman Financial Services

Lois Fishman, CFP® is a Registered
 Representative with H. Beck, Inc.
 which is not affiliated with
 Fishman Financial Services



Lois Fishman, CFP®
 Certified Financial Planner

*Love and Remembrance, Natural Beauty,
 A Tradition of Caring.*



JUDEAN MEMORIAL GARDENS

*Traditional Jewish Burial in the Heart
 of Montgomery County, Maryland*

16225 Batchellors Forest Road, Olney, MD 20832
 301-384-1000 • www.judeangardens.com

"Ark" - one of 6 original art works created for Judean by Philip Ratner
 at the turn of the millennium

Total Wine & More

**A PROUD SUPPORTER OF
 TEMPLE BETH AMI**

Total Wine & More.
 The selection is incredible.

Total Wine & More is like no other wine store you have ever visited.
 Each of our superstores carries over 8,000 wines, 3,000 spirits* and 2,500
 beers. That's a quarter of a million bottles in every store.

Visit one of our nearby stores:

2 Maryland Wine Superstores

LAUREL - CORRIDOR MARKETPLACE*
 TOWSON - BELTWAY*

*Spirits available only in our MD locations.

8 Northern Virginia Wine Superstores

MCLEAN | ALEXANDRIA | SPRINGFIELD
 FAIRFAX | CHANTILLY | STERLING
 MANASSAS | FREDERICKSBURG

Over 105 stores in 16 states!



Get Social With Us
TotalWine.com

SPREAD THE WORD:

**A Thriving, Vibrant
Community Matters**



**Support Our
Advertisers!**



WE'RE HIRING AD SALES EXECUTIVES

- Full Time Position with Benefits
- Sales Experience Preferred • Paid Training
- Overnight Travel Required • Expense Reimbursement



CONTACT US AT

careers@4LPi.com • www.4LPi.com/careers

CENTRAL MARYLAND
EYE ASSOCIATES



Rockville
301-610-2020
Frederick
301-662-4545



Board Certified Ophthalmologists

Dr. Holly M. Gross • Dr. Thu Pham
Dr. Raha Fahimi • Dr. Padmaja Nootheti

**Comprehensive Eye Care • Cataract Surgery
Laser & Refractive Surgery • Glaucoma
Diabetes • Dry Eyes**

www.CentralMarylandEye.com





Have you found your place in the world?

BEST
WASHINGTONIAN
2018



Margie Halem
Realtor® MD / DC / VA

M: 301.775.4196

O: 301.298.1001

margie@compass.com

margiehalemgroup.com

COMPASS

Compass is a licensed real estate brokerage that abides by Equal Housing Opportunity laws. Information is compiled from sources deemed reliable but is not guaranteed. All measurements and square footages are approximate. This is not intended to solicit property already listed. Compass is licensed as Compass Real Estate in DC and as Compass in Virginia and Maryland. 5471 Wisconsin Avenue, Suite 300, Chevy Chase, MD 20815 | 301.298.1001



Capitol Orthodontics

As a Board Certified orthodontist, Dr. Andrew L. Schwartz utilizes the latest technology including self-ligating and ceramic braces, as well as Invisalign® to straighten his patient's teeth. Dr. Schwartz has been designated an Invisalign Premier Elite Provider by Invisalign®, an honor given only to the top 1% of Invisalign® providers.



invisalign®



Rockville Office
14955 Shady Grove Road #200
Rockville, MD 20850
(301) 610-9909

Washington, DC Office
1800 K Street, NW #1100
Washington, DC 20006
(202) 785-4746

WWW.CAPITOLORTHODONTICS.COM



Dr. Andrew L. Schwartz
is your orthodontic specialist,
offering Invisalign and braces for
children, teens, and adults.

Monuments & Memorials
Division of Sagel Bloomfield

\$100

GIVE YOUR FAMILY THE
GIFT OF PEACE OF MIND
towards a pre-paid arrangement or
memorial. Bring into your appointment.

Sagel Bloomfield is owned and operated
by Al Bloomfield & Ed Sagel



Ask us about
special funeral
plans available for
Temple Beth Ami
members only.

**SAGEL
BLOOMFIELD
DANZANSKY GOLDBERG
FUNERAL CARE INC**

VISIT OUR NEWLY REMODELED OFFICE –
1091 ROCKVILLE PIKE, ROCKVILLE, MD 20852
OR ONLINE WWW.SAGELBLOOMFIELD.COM



AL AND HIS FAMILY
ARE PROUD MEMBERS
OF TEMPLE BETH AMI

FOLLOW US ON FACEBOOK SAGELBLOOMFIELD FUNERALS

301.340.1400

M
O
N
U
M
E
N
T
S

M
E
M
O
R
I
A
L
S



Chadashot

Temple Beth Ami
14330 Travilah Road
Rockville, Maryland
20850-3527

NON PROFIT ORG.
U.S. POSTAGE
PAID
SUBURBAN MD 20898
PERMIT 761

RETURN SERVICE REQUESTED

JUNE 2019 IYAR/SIVAN 5779

TEMPLE BETH AMI Chadashot

TEMPLE STAFF

SENIOR RABBI	GARY POKRAS
RABBI	BAHT YAMEEM WEISS
CANTOR	LARRY ESCHLER
CANTORIAL SOLOIST	JOSHANA ERENBERG
DIRECTOR OF EDUCATION	KIM ROBERTS
EARLY CHILDHOOD DIRECTOR	PAULA SAYAG
EXECUTIVE DIRECTOR	JANICE ROSENBLATT
PROGRAM DIRECTOR	SHELLY LENKIN GORDON
RABBI EMERITUS	JACK LUXEMBURG
CANTOR EMERITAS	SUE ROEMER z"l
TEMPLE ADMINISTRATOR/EDITOR	DIANE FERRARO
TEMPLE ADMINISTRATIVE ASSISTANT	IRENE PAPAMANOLIS
ACCOUNTING	JOANNE DIAMOND
ACCOUNTING	ESTHER ABELSON
CLERGY ASSISTANT	SUSAN NEUMANN
CLERGY ASSISTANT	GAIL BRODSKY
TBA HIGH SUPERVISOR, GRADES 8 -12	LORI FEIN
L'MALA SUPERVISOR, GRADES 3 - 7	LISA GOODMAN
CURRICULUM SPECIALIST K-12	SHARON TASH
L'MALA SUPERVISOR K - 2	LORI FEIN
L'MATA SUPERVISOR GRADES 3 -6/KAYITZ	ELAINE PRIGAL
REL. SCH. OFFICE MANAGER/REGISTRAR	BOBBIE CHAIT
NURSERY SCHOOL ADMINISTRATIVE ASST.	JILL FINCI
NURSERY SCHOOL SPECIAL PROJECTS COORDINATOR	ELLEN BORTZ

BOARD OF DIRECTORS

PRESIDENT	BUZZ KARPAY
1ST VICE PRESIDENT	ROBERT OSHINSKY
2ND VICE PRESIDENT	LAUREN BOGART
3RD VICE PRESIDENT	JOAN OCHS
TREASURER	KAL MIGLER
ASSISTANT TREASURER	MADELINE D'ALESSIO
LEAD FINANCIAL SECRETARY	BURT FELDMAN
ASSISTANT FINANCIAL SECRETARY	ANDRA ABRAMSON
RECORDING SECRETARY	TAMMY ROBERTS
GENERAL COUNSEL	DAN ROSENSTEIN
IMMEDIATE PAST PRESIDENT	LAURA ROSE
PAST PRESIDENT	TOM TEMIN
WOMEN OF TBA REPRESENTATIVE	JUDI GOOZH
BROTHERHOOD PRESIDENT	STEVE ROBERTS
MEMBERS-AT-LARGE:	
MATT BARON, AARON CHUSID, STACY DERRICK, BETH GELFMAN, MICHAEL MANIS, JENNIFER WINICK MILLER, MATT ROSENSTOCK, NANCY SHAPIRO, RON WEINSTEIN, JONATHAN WESTIN	

ZEMER CHAI PERFORMING ON JUNE 2: "ALL YOU NEED IS LOVE"

Zemer Chai, the Jewish Chorale of the Nation's Capital, is performing a concert entitled "All You Need Is Love" on June 2 at 7 PM at B'Nai Israel Congregation. We are quite fortunate to have a choir of this caliber in our area. Zemer Chai performances are always unforgettable musical experiences.

Temple Beth Ami is proud to have Buzz Karpay performing in this very special choir. We encourage you to show support for Jewish arts and the singers while enjoying a truly uplifting musical event.

The focus of this concert is on love -- romantic love, familial love, love across difference, love of nature, love of our traditions and values, love of life!

All You Need Is Love
Sunday, June 2, 2019, 7PM
B'nai Israel Congregation

6301 Montrose Rd, Rockville, MD 20852

Tickets: \$40 reserved seating; \$20 general admission (\$25 at the door)
www.Zemerchai.org

Temple Beth Ami is a caring, inclusive congregational community united by Torah, guided by the philosophy of reform Judaism and committed to the Jewish people. We provide the foundation and resources to our congregants to engage in life-long Jewish learning, the pursuit of spiritual growth and the promotion of social justice for all.